

Plat of Survey

of

Lots 4 and 5 of Oak Park,
a subdivision located in the Southeast 1/4 of Section 26, Town 4 North,
Range 16 East, Town of LaGrange, Walworth County, Wisconsin.

Surveyed for: **Sue Gleason**
923 Wilkinson
Park Ridge, Illinois 60068

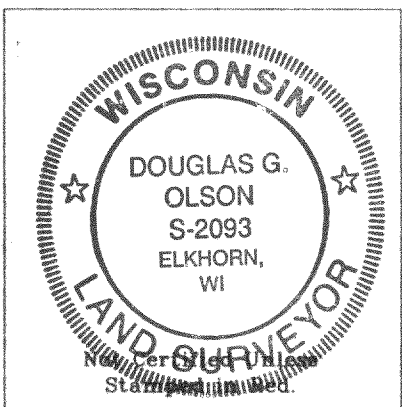

- Notes:** 1) This survey plat is not certified unless signed and sealed in red ink.
- 2) This survey is subject to Wisconsin lien laws. This Plat of Survey is the notice of intent to file lien. Lien waiver required.

Copyright © 2000 by Jensen & Olson Land Surveying, LLC.

All rights reserved. No part of this survey plat may be reproduced or transmitted in any form by any means - graphic, electronic, or mechanical, including photocopying, tracing, or information storage and retrieval systems - without permission in writing from Douglas G. Olson, Jensen & Olson Land Surveying, LLC.

I, Douglas G. Olson, Wisconsin Registered Land Surveyor, do hereby certify that this survey was performed by me or under my direction in full compliance with owners' agents' instructions and Chapter A-E 7 of the Wisconsin Administrative Code Minimum Standards for Property Surveys; and that this map is an accurate representation thereof to the best of my knowledge and belief.

Date: 9-13-00

D. Olson
Douglas G. Olson
Wisconsin Registered Land Surveyor - 2093

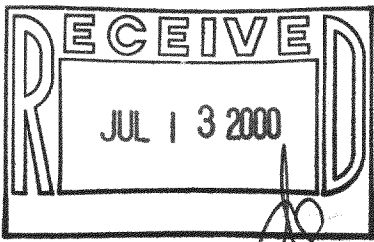
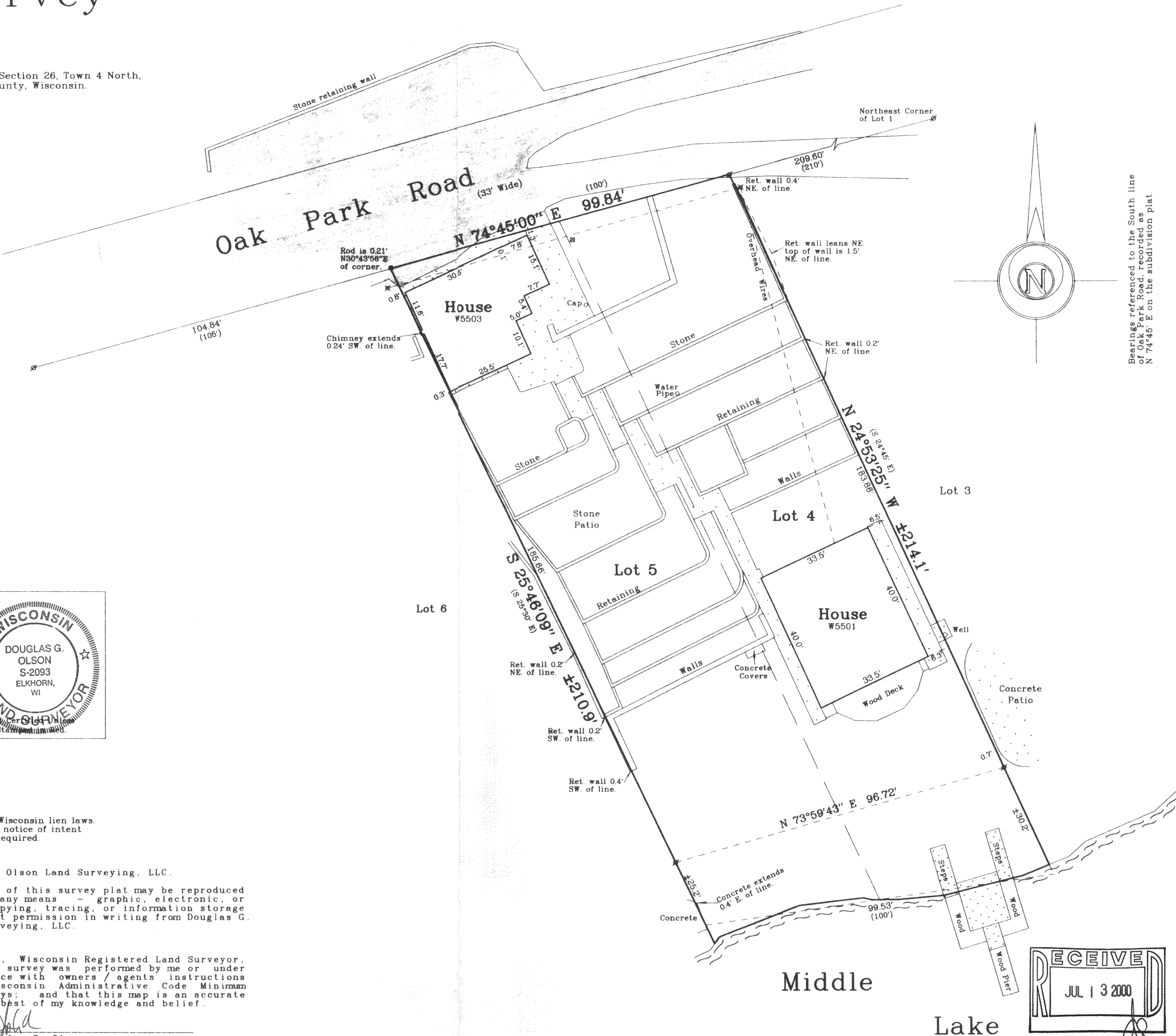

Survey Date: Jan. 13, 2000.
Revisions:

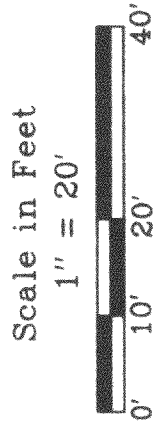

Jensen & Olson Land Surveying, LLC

45 South Wisconsin Street P.O. Box 322
Elkhorn, Wisconsin 53121
Telephone (262) 723-3434
Facsimile (262) 723-8044

Legend

- Found Iron Pipe
- Found Iron Rod
- Recorded Information
- Utility Pole
- Manhole
- Concrete Surface
- Asphalt Surface

Sheet 1 of 1 Sheets

Job Reference Number

2000.001

2000.001

Hor-3 416-1591